



Canada's Best Fishing Lodge Of The Year!



BIG SAND LAKE LODGE & PREMIER OUTPOSTS



Manitoba, Canada

2008 Newsletter

In This Edition!

- Pike Dreams Come True at Big Sand
- Running a Wilderness Lodge
- Master Anglers & Trophy Fish
- Evening Fishing
- Daily Fly-Outs
- Guest Comments
- Spring Bear Hunts
- Moose Hunting
- 2008 Rates & Dates
- Booking Information
- Our Location

Five Star Main Lodge Featuring Fully Guided American Plan Packages

5, 7 & 10 Day Packages, direct flight from Winnipeg

Plus Remote Outpost Camps on 4 Lakes

- Chippewyan Lake
- Wolf Lake
- Jordan Lake
- LeClair Lake

Trophy Fishing For

- Northern Pike
- Lake Trout
- Walleye
- Arctic Grayling

Big Game Hunting

- Spring & Fall Bear
- Fall Moose

Contact Us:

Toll Free: 1-800-348-5824

P.O. Box 155, Station L
991 St. James Street
Winnipeg, Manitoba
Canada R3H 0Z5

Email:
info@bigsandlakelodge.com
www.bigsandlakelodge.com

Pike Dreams Come True at Big Sand!

June 2007, Big Sand lake Lodge – By Carl E. Olson

It started out like any other day for a novice fisherman. Rising early — but how can you tell? — it never gets dark here. After a hearty breakfast by our cook Carole and dressed in layers just like the pros with my ultra light Dri Ducks rain gear. My tackle box is a Snoopy Catch'em box borrowed from my 7 year old. All 6 compartments had been carefully filled with lures that I hand-picked just days earlier from Cabellas. The bottom held my sunscreen, 50 SPF of course and insect repellent with 30% DEET.

We loaded the 2 boats, most everyone had at least 2 rods, but I was ready, and only moderately intimidated. Chet, by far the master fisherman, was with Eldon in second boat.

Today, Dave was my partner, I'm sure because he was the most patient or perhaps drew the shortest straw the night before. With Dave at the helm, I pushed off and jumped on the boat, resulting in only a small tear in the rain gear. Off we went, the Yamaha engines purring. The fact that I caught the first fish the day before was long forgotten by everyone except me. "Mere novice luck" — it was written everywhere. That morning of great fishing (including my catching the **smallest** Northern of the trip) ended with a spectacular Walleye shore lunch created and served in the splendor of pristine wilderness lakes, does it get any better?

Later That Evening...

"I think I've got a fish."
"%\$#@*#\$" is the rejoinder.
"No, No, this is a fish, a big fish!" says the quiet Norwegian.

I could now almost always tell the difference between a snag and a fish. My drag was set but the line kept going out. I'd read about this and my adrenaline started pumping. Eventually, after many line peeling runs, we managed to get this monster pike close to the boat and a deft cradle job by Dave brought her into the boat. Our second boat was attracted by the sounds of screaming, not mine, of course, and came to help with the formality of measuring and picture taking. A **48-inch Northern Pike** by official tape measure. "A fish so big one doesn't have to lie about it."

We quickly released her and she lives to once again be caught and let go. Oh, yeah, what did you catch her on? A now torn up Mepps #3 Aglia, orange, yellow and green that I purchased myself. This goes to prove once again — "It's not the size of your lure, but how you use it!"

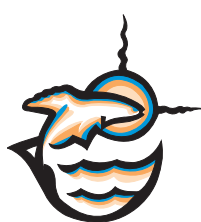

BIG SAND LAKE LODGE & PREMIER OUTPOSTS

P.O. Box 155
Station L, 991 St. James Street
Winnipeg, Manitoba, Canada R3H 0Z5
ADDRESS CORRECTION SERVICE

FPO

Manitoba's Best!

Here are some of Manitoba's Best trophy fish in 2007- ALL caught at Big Sand Lake Lodge & Outposts. Why would you be going anywhere else?



Jessica Howton - 45" Lake Trout



Clay Phillips - 46.5" Lake Trout



Corey Kotcher - 42" Lake Trout



Jack Block - 46" Northern Pike



Steven Beal - 47" Northern Pike



Ryan Bonin - 30" Walleye

The Main Lodge "Go World Class"



Situated high atop an ancient glacial esker, the main lodge was built with the guests' needs foremost in mind. The lodge features hundreds of square feet of glass providing the eye with a sweeping view of nature's northern waters and thick patterns of birch and pine that serves as a background while dining or relaxing. The lodge is further complimented with a wet bar, entertainment room, six-man Jacuzzi with adjacent sauna and a tackle shop which is fully equipped with the specific lures you'll need to land our monster fish. Located on the upper level of the lodge we developed a separate conference room for private meetings. Our executive conference room is fully furnished with

audio/visual equipment, board tables and chairs. Everything is provided to conduct a productive sales meeting in an environment that lends itself to the outside beauty awaiting you just a few feet away. Call for details on how you can turn your business meeting into a business adventure.

Big Sand Lake Lodge accommodates 32 guests. This has been made possible with the addition of what we like to call "The Penthouse". The Penthouse is fully furnished, can accommodate up to 4 people, and shares all the amenities of the other cabins but with its own unique charm. What better place to have as your "home away from home" while on your fishing adventure.

Daily Fly-Outs

For guests staying at our Main Lodge on Big Sand Lake you'll have the option of flying to one of several remote fishing lakes for the day. Accompanied by your guide, you'll depart the floatplane dock at approximately 7:30 am and return back to the lodge in time for supper. This is only an option as we guarantee you great success fishing at the main lodge. The option to fly out with your guide for the day only adds to the memories of your fishing trip and it is not something you need to do in order to be where the big ones are. If you've never been in a 1946 Norseman flying over the Canadian wilderness before, it's an adventure you'll never forget. Chupka Lake is accessible at the south end of LeClair Lake and the walleye and pike action in these waters demands a days visit. Longly Lake is a new Lake and bound to produce



many Pike and Lake Trout. Morand Lake is a 25 minute flight and a hot bed for trophy Lake Trout in June and July. Arctic Grayling enthusiasts will want to venture to the Seal River to experience fishing from a jet boat in the fast moving waters for these precious trophies.

Evening Fishing at No Extra Charge!

Now how great is that!?

Fishery biologists have concluded that fish don't stop feeding after 5pm. So here at Big Sand Lake Lodge we asked ourselves, "Why should our guests stop fishing?" Leaving the dock at 8am with your guide, you'll fish all day on Canada's premiere catch and release lake. Returning to the lodge around 5:30pm you'll be treated to hors d'oeuvres in the Lodge and a complimentary cocktail at the bar. You may want to relax in

your private log cabin or sit out on the deck over looking the vast landscape of the Canadian North. Then head upstairs to our newly furnished games room for a game of pool, ping-pong, darts or cards. After your home cooked meal which is served in our stunning dining room you'll be approached by your guide asking you if a couple of hours of evening fishing are in your plans. Why not? After all that's why you're here!

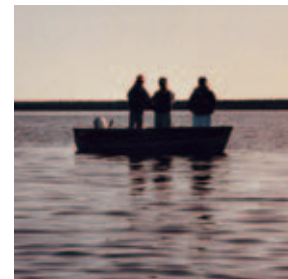

Running a Wilderness Lodge

As manager of Big Sand Lake Lodge in northern Manitoba, Rick Bohna thrives in his role of juggling several jobs at once

By Brad Dokken
Herald Staff Writer

BIG SAND LAKE, MAN. — Keeping a wilderness fishing lodge ticking through a busy summer season is a challenge that keeps Rick Bohna wound up year-round.

Bohna, 45, manages Big Sand Lake Lodge for the Cree Indian community of South Indian Lake, Man., which owns the facility located 525 miles north of Winnipeg. In that role, he oversees a staff of 40, recruits visitors to fill the lodge and its four outpost camps, and juggles all the details that keep the place running. Considering the lodge's remote location, the logistics alone are staggering. Whether it's produce for the kitchen, beer for the bar or spare parts for a broken outboard, everything has to be flown in.

"I've been working a month and a half before I get up here," Bohna, of Winnipeg, said. "I sit there and run through scenarios in my mind during the off season. I try to picture everything. Every day, there's a new challenge that pops up. There's never a dull moment."

That probably explains why Bohna's fishing rods still stand packed in their protective cases behind the door in his office.



employees, Bohna says. "I catch a whiff of booze on an employee, and the prop is spinning," he said.

Celebrity guests

As a five-star facility, Big Sand Lake Lodge also is an occasional haven for the rich and famous. Among them are former President Jimmy Carter and first lady Rosalynn Carter, who fished Big Sand in 1993. A picture of the president helping his guide measure a trophy pike occupies a prominent place in the lodge. Bohna wouldn't name names, but he said Hollywood actors and pro athletes also have visited the lodge seeking to escape the limelight.

Catching walleyes for shore lunch typically is first on the agenda, an assignment that usually takes only a few minutes to complete, and then it's off to fish pike or lake trout.

After a Canadian shore lunch of fresh-caught walleye, fried potatoes and beans on one of the lake's several sand-beach eating sites, there's more fishing on the menu until 6 p.m., when it's back to the lodge for supper at 7. That's followed by two more hours of guided fishing from 8 to 10 p.m. for those who haven't had enough.

"People are coming here for the fishing. That's first and foremost," Bohna said. "I'm dealing with people on holidays. It's a nice fit for me. I enjoy it. If I didn't enjoy it, I wouldn't take this much time away from my family" in Winnipeg. "I like to say I've put in more hours on this job than anything I've done in my life, and I haven't worked since 1997."

Training a key

Unemployment is high in South Indian Lake, and Bohna says applicants far exceed jobs at Big Sand Lake Lodge. The community was relocated in 1974 after a hydropower project on the Churchill River flooded the original town. Bohna has a thick stack of applications from people in South Indian Lake seeking employment.

"These people want to work hard," he said. "They want to make things happen for you. It's prestigious to be up here. "This is not just a job; it's a lifestyle, almost."

At the lodge, that lifestyle includes a zero-tolerance policy for drugs and alcohol among

Lodge News

Eric Spence Memorial Award

TOP GUIDE

Guide Stewart Spence landed his guest Jack Block this trophy 46" Northern Pike



Willard Linklatter Memorial Award

TOP MOOSE GUIDE

Johnny Spence guided Warren Hoehn to a 62" bull, thus earning himself the distinguished Top Moose guide award.

Congratulations to both Johnny Spence and Stewart Spence for their outstanding work in 2007.



Guest Testimonials...

"Beyond a doubt, on of the nicest vacations ever. The fishing was great!

— Brenda Schlegel

Hey Rick, I really appreciated the extra effort from Allan and from the Staff!! Allan went above the call of duty to help Brittany and I with fishing and the Staff did an excellent job of making our stay exceptional. Thank you to everyone involved with making Brittany's 16th Birthday a memorable one for both her and I.

Thanks, David Wells



Hi Rick,

I wanted to take this opportunity to thank you again for another great trip. Last year we had a fantastic time at Jordan Lake and this year we choose to visit LeClair Lake and let me say we did not think it could get any better, Man, were we wrong! The fishing was beyond incredible, Walleye fishing was too good for words, and I enclosed a few pictures of and all I can say is we can't wait to get back there next year.

— John "Camp Slayer" Carriere,
LeClair Lake 2007



2007 Fish Stories Told Here...to see more visit our website!

Guidelines for a Trophy Fish: Northern Pike – 41" or bigger Lake Trout – 35" or bigger Walleye – 28" or bigger Arctic Grayling – 18" or bigger

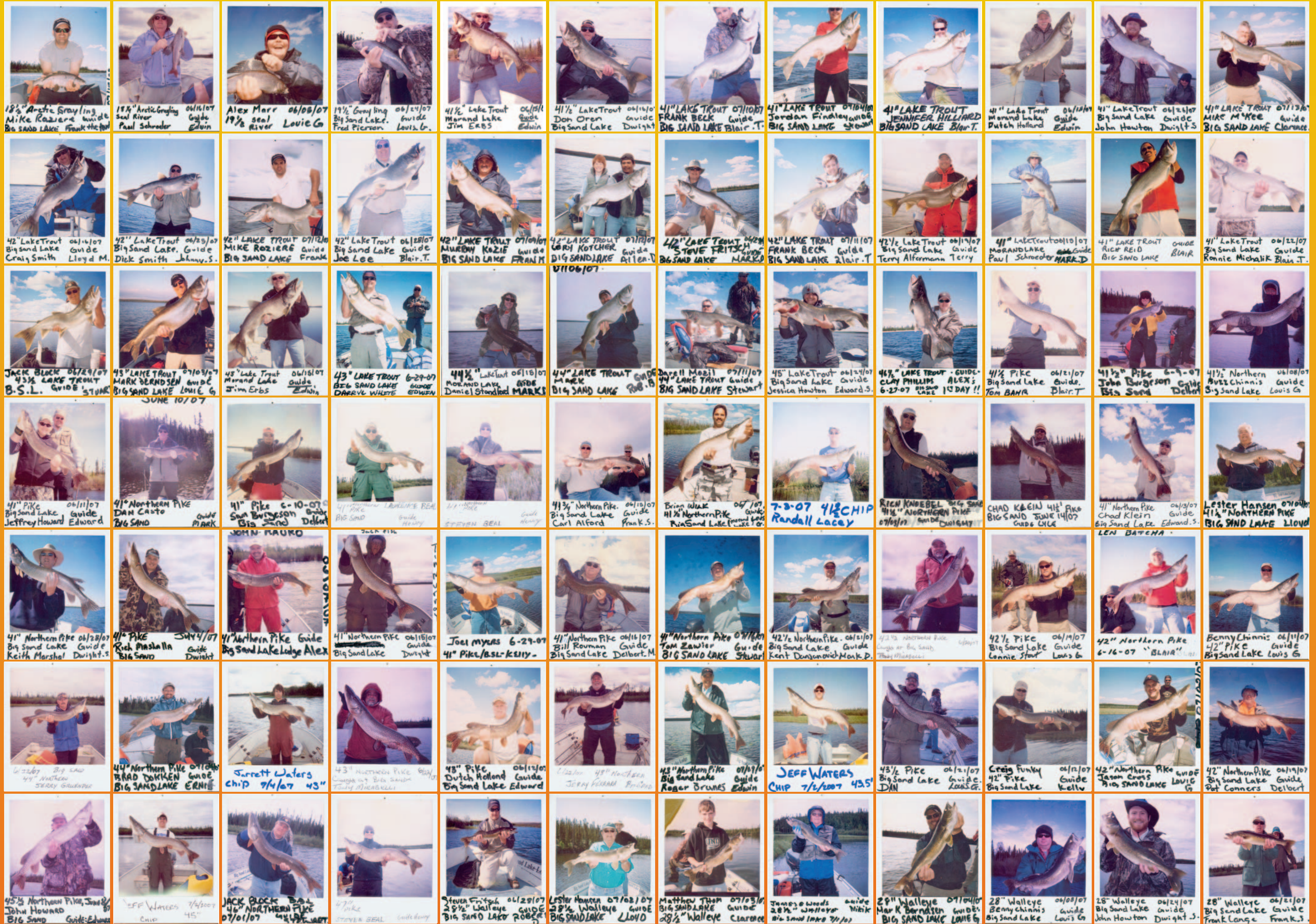

Remote Outposts

The Main Lodge not what you are looking for? Big Sand Lake Lodge has taken the traditional Outpost and raised it to a new level. We give you the best fishing opportunity that Canada has to offer and all you have to bring is your clothing and fishing gear; everything else is provided.



Outpost Kitchen



Outpost Bedroom



Jordan Lake Wilderness Camp



Wolf Lake Wilderness Camp

Chipewyan Lake Outpost

Included in your trip:

- Round trip air from Winnipeg to Big Sand's private airstrip
- Float Plane trip to and from Chipewyan
- 16 foot Boats with padded seats and backs
- 15 HP 4 Stroke Yamaha motors
- All Gas
- Bedding
- Condiments
- Food
- **Cook and Camp Manager included**
- 7 day trips Saturday to Saturday

Chipewyan Lake is the northern most lodge located on the South Seal River system and with access to e lakes including Otter, Loon, and Fox, as well as the South Seal River to the north. This area remains vastly unfished and unexplored with bays, creeks and coves still unnamed and untried. Remember the stories you heard of as a youngster about lakes in Canada that were teeming full of big fish? Well, Chipewyan Lake is one such place, left unspoiled for hundreds of years. Northern Pike, Walleye, Lake Trout and Arctic Grayling bound here in great numbers and great size! Chipewyan Lake has 1 guest cabin for 6 to 8 people as well as a separate Kitchen building where all meals are prepared with shower facilities. A camp manager and camp cook are supplied along with all food and bedding.

Big Sand Lake Lodge Wilderness Outposts

Included in your trip:

- Round trip air from Winnipeg to Big Sand's private airstrip
- Float Plane trip to and from your Outpost
- 16 foot Boats with padded seats and backs
- 15 HP 4 Stroke Yamaha motors
- All Gas
- Bedding
- Food package to be purchased extra
- 5 and 10 day trips available

Wolf Lake Wilderness Camp is located at the north end of Big Sand Lake, where the South Seal River picks up its name. Best known for quality Northern Pike and Walleye action, the South Seal River also features some of the best Arctic Grayling action in Manitoba! Here again many creeks and rivers flow into this system as it gains momentum for its eventual destination of Hudson's Bay. Wolf Lake has many shallow bays and weed beds close to the camp and is also accessible to the north Basin of Big Sand Lake, where the Mistay River leads into the river system from the North West. Wolf Lake is renowned for Trophy Northern's and has a constant flow and in some areas never freezes, even in the coldest of cold. 5 Boats are kept here all summer. See our Wolf Lake Map. Wolf Lake has 1 guest cabin for 6 to 8 people as well as a shower building and a separate Kitchen building.

LeClair Lake Wilderness Camp is the true beginning of the South Seal River system and is adjoined to Big Sand Lake at the very most southern end. Best know for consistently producing Manitoba's Top Northern Pike every year, LeClair Lake has access to 2 excellent lakes all of which have hundreds of great shallow bays and weed beds. Plenty of rock structure also provides ideal habitat for unstoppable Walleye action. Located just north of the camp is North LeClair (Cline Lake) boasting several great bays where Trophy's are waiting and it's not uncommon to watch these monsters follow your hook right up to the boat and then gingerly turn away, as if to say, maybe next time!! Here your skills are truly tested. This lake is a short portage from the main camp and the walk is approximately 15 minutes, we do have a 4 wheeler to transport your gear back and forth, if required. Six boats are kept here all summer. LeClair Lake has 1 guest cabin for 6 to 8 people as well as a shower building and a separate kitchen building where all meals can be prepared. You are on your own, self guiding and preparing your own meals.

Jordan Lake Wilderness Camp is fed from the west and flows north east via the Kitimiwi River to Kitimiwi Lake and into Big Sand Lake. Best known for quality Northern Pike and Walleye action, the north east part of Jordan Lake narrows to become the Kitimiwi River where these fast waters are home to Trophy Arctic Grayling This large lake is fed by numerous small rivers and creeks teaming with fish and all of which have great shallow bays and weed beds. Numerous rock structures also provide ideal habitat for unstoppable walleye action. Jordan Lake has 2 cabins for guests and can hold groups of 2 - 14 people as well as a shower building and a separate kitchen building where all you prepare all your own meals. Jordan Lake Wilderness camp allows you the opportunity to have an entire lake to yourself. Jordan Lake will accept smaller groups of 2, 3, 4 and 5 people with a maximum capacity of 14. If you're looking for seldom fished waters Jordan is your place to go.

Spring Bear Hunts

We offer combination Spring Black Bear Hunt / Fishing trips from our Out camps on various lakes in the area. We have baited ladder stands with opportunity for world class black bear. There is no resident hunting pressure and many color phase bears are taken every year. Call our office for your chance to hunt the bruins in their native habitat.



Moose Results 2007



First Week Moose Hunting Group



Second Week Moose Hunting Group

2007 Results - Another Successful Hunt! Why would you hunt anywhere else?

The Big Sand Moose Hunt

Call now to reserve a spot.
Because with a track record like this, they don't last long!

Free with All Hunts

Hey once you're done Moose hunting, it's not over you also have the opportunity at catching huge Trophy Lake Trout once you are back at the Main Lodge. Here the greatest part it's FREE! Yes once you are finished with your hunt your guide will take you out to catch some of the Biggest Lake trout of the season.

Name	Width	Date	Total Seen
Warren Hoehn	62"	Sep-22	2
Mark Yogerst	50"	Sep-28	7
Bob Marx	50"	Sep-26	6
Dennis Arrowood	41"	Sep-27	7
Joe Kramer	57"	Sep-24	6
John Richards	47"	Sep-23	4
Jim Richards	45.5"	Sep-24	6
Chris Ledden	43"	Sep-24	10
Alan Volert	50"	Sep-23	13
Juan Bas	54"	Sep-30	1
Pascal Girona	52"	Oct-04	5
Eduardo Amoedo	54"	Oct-02	2
Mariano Amoedo	Bear		
John Adams	50"	Oct-04	1
Phil Killeen	42"	Sep-30	4
Bud McLeod	50"	Oct-04	7
Rudolf Kotlar	48"	Sep-29	1
Svatopuk Kufa	50"	Oct-02	1
Scott Berggren	38.5"	Oct-04	9
Tom Eslinger	50"	Oct-04	4
David Neilsen	48"	Sep-30	2
Paul Kitching	48"	Sep-30	8

Sept. 2006 Moose Hunt Results Sept. 2005 Moose Hunt Results Sept. 2004 Moose Hunt Results Sept. 2003 Moose Hunt Results

Name	Width	Date	Name	Width	Date	Name	Width	Date	Name	Width	Date
Peter Freyburger	36"	Sept 18	Jerry Christel	51"	Sept 25	John Keener	57"	Sept 18-25	Dan Bash	Pass	
Joe Freyburger	55"	Sept 19	Dale Christel	55"	Sept 18	Thomas Jones	47"	Sept 18-25	Fred Bolin	54"	Sept 23
Tim Oleary	49"	Sept 19	Jeremy Arnold	41"	Sept 23	Gerry Johnson	44.5"	Sept 18-25	Rick Throckmorton	45"	Sept 21
Trevor Day	50"	Sept 20	Terry Arnold	Pass		Susan Johnson	55.5"	Sept 18-25	Doug Freitag	Pass	
Trevor Roeselle	53"	Sept 16	Scott Oosting	45"	Sept 21	Doug Freitag	53	Sept 18-25	Matt Freitag	Pass	
Kevin Roeselle	55"	Sept 20	Fred Gearhart	45"	Sept 23	Matt Freitag	54"	Sept 18-25	Lee Becker	51"	Sept 26
Garrett Anderson	58"	Sept 17	Dennis Tubbergen	54"	Sept 21	John Walsh	53"	Sept 18-25	Bruce Klahn	62.5"	Sept 25
John Polvich	52"	Sept 17	Tom Pigeon	Pass		Mark Beatty	Bear	Sept 18-25	Cole Suthmeimer	41.5"	Sept 24
Jessie Povlich	45"	Sept 18	Floyd East	51"	Sept 23				Charles Cole	36"	Sept 30
Ian Povlich	43"	Sept 20	Tim Young	50"	Sept 23				Harvey Schulte	57"	Sept 30
Max Morris	36"	Sept 18	Richard Zeman	45"	Sept 27				Mark Pearson	53"	Oct 1
Peter Weins	Pass		Tim Ford	43"	Sept 27				Brian Bosshart	53"	Oct 1
Judy Powers	50"	Sept 26	James Wiley	53"	Sept 28				Brian Weidendorf	50"	Sept 28
Jimmie Howton	48"	Sept 25	Dan Wahlin	52"	Sept 27				Arthur Underhill	49"	Sept 2
John Howton	51"	Sept 25	Robert White	44"	Sept 27				Ron Mlaskoch	41"	Oct 29
Brent Mitchell	49"	Sept 24	Michael Wahlin	50"	Sept 28				Craig Skaff	45"	Sept 29
Tyler Mitchell	Pass		Mark Molling	57"	Sept 30						
Fred Felbab	50"	Sept 27	Kent Ingram	52"	Sept 30						
Gerald Thom	51"	Sept 26	Ralph Ingram	51"	Sept 30						
Joe Hegman	34"	Sept 28	Virgil Schuleburg	52"	Sept 28						
John Guillen	34"	Sept 28	Gary Gillitzer	Pass							
Stephen Mitchell	45"	Sept 27	Larry Maybee	55"	Sept 29						

New Rates for 2008

(subject to change)

Main Lodge

5 Day	\$3,495 + tax
10 Day	\$4,595 + tax

Chipewyan Lake Outposts

7 Day	\$2,695 + tax
-------	---------------

Jordan Lake, LeClair Lake & Wolf Lake Outposts

5 Day	\$1,995 + tax
10 Day	\$2,495 + tax
Plus deposit cleaning \$500	

Extra's Outpost Cook & Manager

5 Day	\$2,250 + tax
10 Day	\$4,500 + tax

Hunting

Spring Bear*	\$3,695 + tax
Moose (one on one)*	\$7,500 + tax/ea.

* License Fee = \$500

Deposits 50%, balances due March 15
2.5% on all overdue accounts
All in U.S. Funds

How to Reach Us

Plan to arrive in Winnipeg the evening before your departure to Big Sand Lake Lodge. Our representative will meet you at the Winnipeg International Airport and drive you to your overnight accommodations. If you are driving to Winnipeg, we ask that you telephone us upon your arrival.

Our representative will escort you the next morning to the charter flight bound for Big Sand Lake Lodge. On your return to Winnipeg, our representative will greet your flight and assist you. Your flight connections from Winnipeg to your home should be booked after 4:00 pm.



Getting to Winnipeg

We recommend our trusted travel agency, Continental Travel Group in Winnipeg. They have access to special 'unpublished' airfares for fishers and hunters. They can ticket you from anywhere in the United States or Canada and will stay in touch with us if there are any unexpected changes to your airline schedule. Call Silvana G. or Trudy - Toll Free in the US or Canada 1-866-276-8376.

2008 Dates

Main Lodge plus Wolf, Leclair, & Jordan

JUNE

Mon - Sat	2	7 **	5 Days
Sat - Thurs	7	12 **	5 Days
Thurs - Tues	12	17	5 Days
Tues - Sun	17	22	5 Days
Sun - Fri	22	27	5 Days
Fri - Wed	27	2	5 Days

JULY

Wed - Mon	2	7	5 Days
Mon - Sat	7	12	5 Days
Sat - Thurs	12	17	5 Days

SEPTEMBER

Sat - Sat	20	27	Moose Hunt
Sat - Sat	27	4	Moose Hunt

Chipewyan Lake

JUNE

Sat - Sat	2	7	5 Days
Sat - Sat	7	14	7 Days
Sat - Sat	14	21	7 Days
Sat - Sat	21	28	7 Days
Sat - Sat	28	5	7 Days

JULY

Sat - Sat	5	12	5 Days
-----------	---	----	--------



**Denotes Late Ice



Welcome to Big Sand Lake Lodge

Your American Plan Main Lodge Package includes:

- Shuttle service between airport and hotel
- Round trip airfare from Winnipeg, MB to the lodge
- Home cooked meals and daily shore lunch
- Private accommodations in fully modern, spacious log cabins
- The service and experience of our licensed guides
- Comfortable custom designed 18ft. boats with swivel seats and backrests
- 4 stroke outboard motors
- FREE Guided evening fishing

Payment Policy

A \$1,000 deposit is required to confirm your dates at the time of booking. The balance is due March 15, 2008. Overnight stays in Winnipeg, MB are the guests' responsibility and we would be pleased to recommend and assist with hotel reservations.

Payment Policy Statement

Responsibility: Big Sand Lake Lodge makes every effort to serve our guests, but will assume no responsibility or liability for any hazard of any kind associated with these trips. Neither is any obligation nor responsibility assumed for any political, meteorological, climactic, or other event, or the services of transportation companies, contractors, or other principals for which Big Sand Lake Lodge acts as agents.

Cancellation Policy: For cancellation received prior to March 15, the trip will be credited to the following year. Cancellations received after March 15, 2008 will not be credited nor refunded.

** In the event that late ice out occurs, you assume all the responsibility and costs to reschedule your trip for a alternate date later in the season. Subject to our availability. No refunds.

Payments & Deposits: are not refundable. Trip Cancellation Insurance is recommended. (Optional) We accept cash and check. Visa and MasterCard accepted, service charge may apply.

Copyright Big Sand Lake Lodge 2008
Printed in Canada

Private Airstrip at Big Sand Lake Lodge

Location: N57 37 10 W99 52 31 1S 9degrees E
Length: 3450 ft. x 100 ft. (Clay/Sand) / Elevation: 1050' approx.
Communication: UNICOM 122.8 - 5NM 4100 ASL

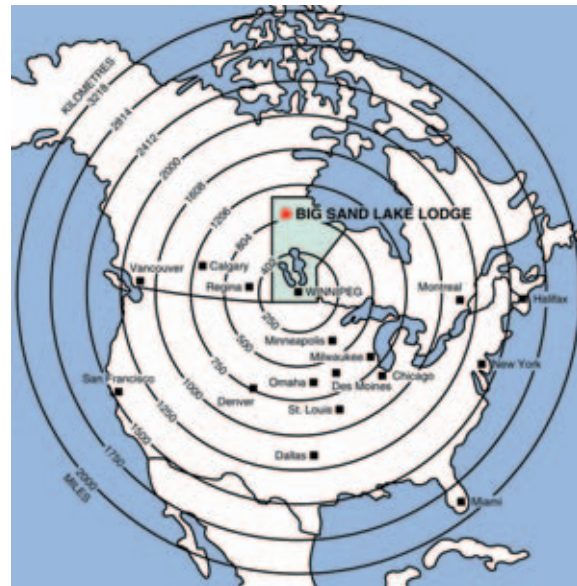

Family Adventure Begins Here!

- Indoor pool with waterslide, hot tub and exercise room
- Adjacent to Winnipeg International Airport
- Chicago Joe's Restaurant & Sports Bar
- Winnipeg's largest convention and banquet hotel
- Free parking / local calls / 24-hour airport shuttle
- Special kids' rooms and family-friendly suites available
- Complimentary freezer and storage space available
- Newly renovated

VICTORIA INN
HOTEL & CONVENTION CENTRE

1808 Wellington Ave. • Winnipeg
204-786-4801 • 1-800-928-4067 • www.vicinn.com

Call today! 1-800-348-5824 www.bigsandlakelodge.com e-mail: info@bigsandlakelodge.com